



**BEML LIMITED**

(Formerly BHARAT EARTH MOVERS LIMITED)  
 (A Govt. of India Mini Ratna Company under Ministry of Defence)  
 BANGALORE COMPLEX, POST BOX: 7501, NEW THIPPASANDRA POST,  
 BANGALORE - 560075.

**ADDENDUM to NOTICE INVITING TENDER**

**BID INVITATION NO: 6300033031**

**Dt: 17.06.2020**

**Subject:** Manufacture & Supply of Housing Assembly required for 378 cars of DMRC-MRS1 project with quantity variation of additional 126 cars totaling to 504 cars.

Sl. No.	Addendum Details	
	FOR	READ
1	<p>The NIT is also governed by the Public Procurement Policy – preference to ‘Make in India’ order 2017 issued by Ministry of Commerce and Industry, Government of India. For full details, bidders can download from website: <a href="http://dipp.nic.in/whats-new/public-procurement-preference-make-india-order-2017">http://dipp.nic.in/whats-new/public-procurement-preference-make-india-order-2017</a>.</p> <p>It may be noted that this procurement is divisible in nature. Bidders should indicate whether they are claiming purchase preference under <b>Public Procurement Policy – preference to ‘Make in India’ order 2017</b> as per format given in <b>Appendix K</b>.</p>	<p>The NIT is also governed by the Public Procurement Policy – preference to ‘Make in India’ order 29<sup>th</sup> May 2019 issued by Ministry of Commerce and Industry, Government of India. For full details, bidders can download from website: <a href="http://dipp.nic.in/whats-new/public-procurement-preference-make-india-order">http://dipp.nic.in/whats-new/public-procurement-preference-make-india-order</a>.</p> <p>It may be noted that this procurement is divisible in nature. Bidders should indicate whether they are claiming purchase preference under <b>Public Procurement Policy – preference to ‘Make in India’ order 29<sup>th</sup> May 2019</b> as per format given in <b>Appendix K (enclosed at page.02)</b>.</p>

Note – Revised Drawing attached.

All other terms and condition remain same.

**APPENDIX - K**

**DECLARATION TO CLAIM PURCHASE PREFERENCE UNDER PUBLIC PROCUREMENT POLICY – PREFERENCE TO ‘MAKE IN INDIA’ ORDER 29<sup>th</sup> May 2019**

(To be executed on plain paper and to be submitted along with the technical bid)

1. We, M/s..... (Company), with its Registered Office at..... claim / do not claim [Strike out which is not applicable] **Purchase Preference under Public Procurement Policy – Preference To ‘Make In India’ Order 29<sup>th</sup> May 2019.**

2. If the vendor claims Purchase preference as per Para 1 above, then the bidder is required to provide the following details. [Tick appropriate box below]

CONDITION	COMPLIED	NOT COMPLIED
The item offered meets the minimum local content of 50%. Local Content means the amount of value added in India which shall be the total value of the item procured (excluding net domestic Indirect taxes) minus the value of imported content in the item (including all customs duties) as a proportion of the total value in percent.	<input data-bbox="915 1045 1073 1100" type="checkbox"/>	<input data-bbox="1211 1045 1369 1100" type="checkbox"/>
Address of Location(s) at which the local value addition is made		

(Signature)

For and on behalf of the company

Name & Designation of Signatory

(Company Seal)

COPY RIGHT & CONFIDENTIAL THIS DOCUMENT IS THE EXCLUSIVE PROPERTY OF BEML & CONTAINS CONFIDENTIAL INFORMATION. THIS DOCUMENT OR ITS CONTENTS SHALL NOT BE USED, REPRODUCED OR DISCLOSED IN WHOLE OR IN PART, WITHOUT PRIOR WRITTEN PERMISSION OF BEML. THIS DOCUMENT & ALL ITS COPIES SHALL BE RETURNED TO BEML ON DEMAND DRAWING RELEASED FROM PLM, PHYSICAL SIGNATURE NOT REQUIRED

GRADE No.	N1	0.025
VALUE	N2	0.05
SYMBOL	N3	0.1
	N4	0.2
	N5	0.4
	N6	0.8
	N7	1.6
	N8	3.2
	N9	6.3
	N10	12.5
	N11	25
	N12	50
SURFACE ROUGHNESS		

PRELIMINARY DRAWING

MACHINING DEVIATIONS FOR LINEAR DIMENSIONS	RANGE	0 - 6	6 - 30	30 - 120	120 - 315	315-1000	1000-2000	2000-4000	ABOVE 4000	RA
	TOLERANCE	±0.1	±0.2	±0.3	±0.5	±0.8	±1.2	±2	±3	~
FOR DIMENSIONAL TOLERANCES OF SHEET METAL PARTS AND WELDED STRUCTURES, REFER STD. RD-227										
UNSPECIFIED TOLERANCE FOR LINEAR AND ANGULAR DIMENSIONS REF. IS 2102 (PT-1) (MEDIUM)							QUALITY OF WELD JOINTS REF, RD 230 MEDIUM			
VALUES OF SURFACE TEXTURE SHALL BE AS PER COMPANY STD DS. 1012.C.										STATUS: <b>PROTO</b>
WELDING SHALL BE CARRIED OUT AS PER IS: 9595-96										

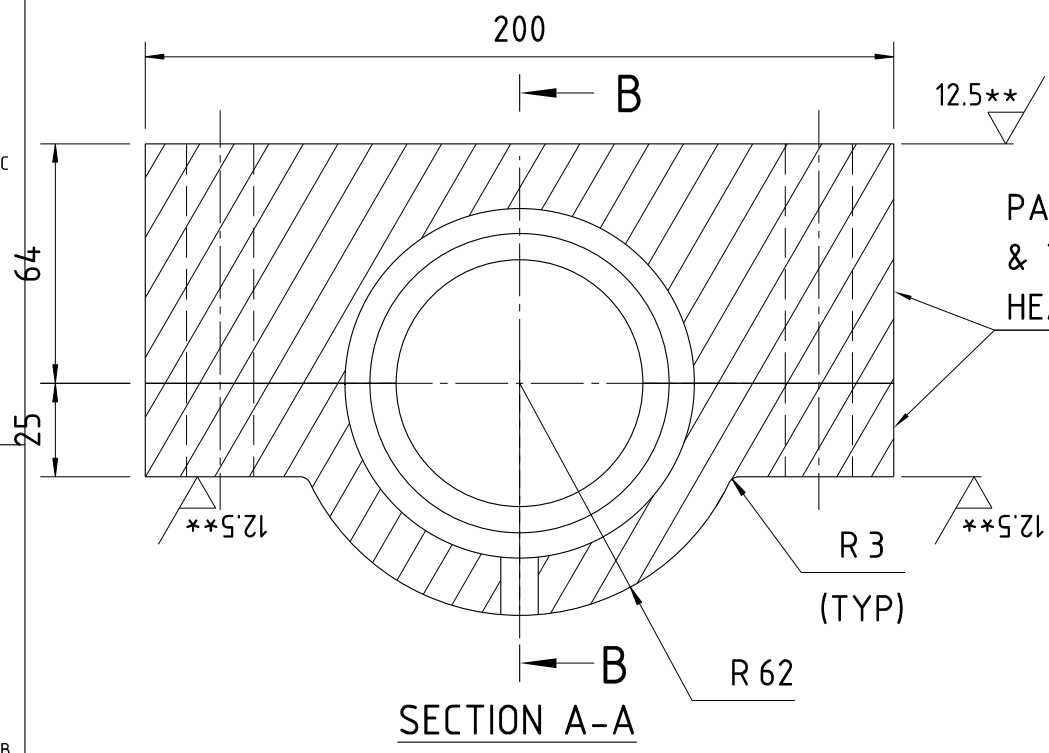
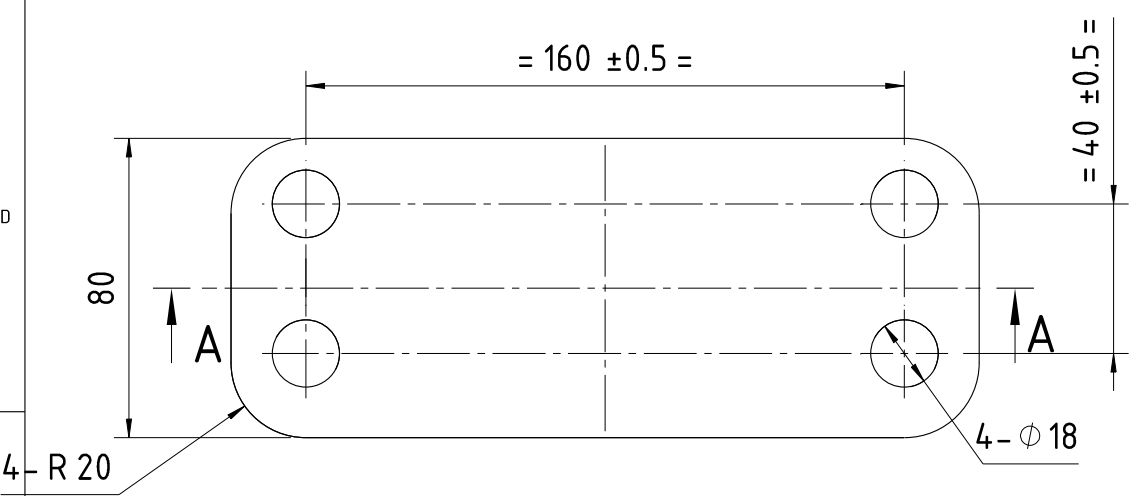

PART NO. VENDOR CODE, MONTH & YEAR OF MFG  
HEAT NO. & SERIAL NO. OF CASTING

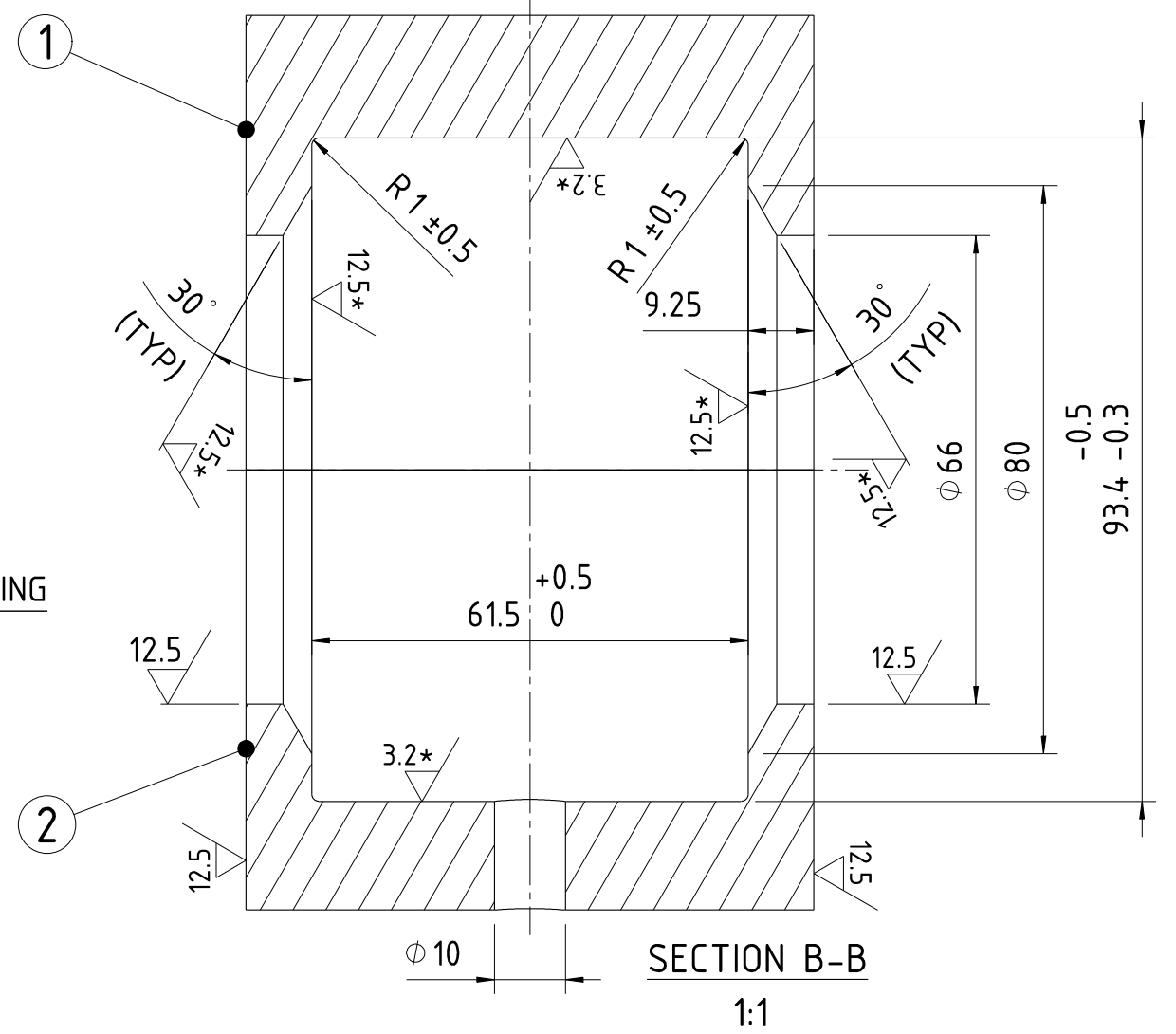

- NOTES**
- BREAK SHARP CORNER
  - CONSIDER R3 FOR UNSPECIFIED RADIUS ON CASTING
  - TO BE MACHINED INNER SIDE AND HOLES AFTER ASSEMBLING ITEM 1 AND 2
  - TO BE PLATED PHOSPHATE
  - TO BE PAINTED ACCORDING TO PAINTING SPECIFICATION EXCEPT AREA MARKED "\*"
  - TO BE PRIMER PAINTING AREA MARKED "\*\*"
  - DEVIATIONS ON UNTOLERENCED CAST DIMENSIONS SHALL BE TO IS: 4897-1994, CLASS-2.
  - MANUFACTURER MUST FURNISH TEST CERTIFICATES FOR CHEMICAL COMPOSITION AND MECHANICAL PROPERTIES FOR EACH BATCH OF SUPPLY.
  - EMBOSS IN 10mm HIGH, 1.5mm RAISED LETTERS PART No., VENDOR CODE, MONTH & YEAR OF MFG., HEAT No., & SL. No., ON THE CASTING AS SHOWN IN THE DWG.
  - THE CASTINGS SHALL CONFORM TO BEML PTS DOC. No. GR/TD/4637 (REFER LATEST REVISION)
  - THE FINISHED SURFACE SHALL BE COATED WITH RUST PREVENTIVE FLUID TO IS: 1154-2000
  - RADIOGRAPHY SHALL BE DONE FOR 100% OF THE CASTING AT ASTM LEVEL 2

2	1	-	LOWER HOUSING	200x75x66 THK		
1	1	-	UPPER HOUSING	200x75x66 THK		
SL.No.	QTY	PART / STOCK No.	DESCRIPTION	SIZE	STOCK NO.	Wt. (Kg)
					MATERIAL	
			PRODUCT	MUMBAI METRO CARS L2 & L7		
			REF DRG			
			MATERIAL	IS 1030-98, GRADE 230-450W NORMALISED		
			HEAT TREAT.	APPD	MS	
			SURFACE TREAT.	REVD	SSB	
			TITLE	CHKD	RSS	
				DRWN	VSE	
				SCALE	1:2	
				SHEET	1 OF 1	Wt. 8.3 kg
				DRG No.	525-83069	
1	ECN No. 52510189 Revised and Redrawn		DATE 29-05-2020	BY VSE	CHKD RSS	APPD MS
ALT.NO.	ECN NO/CHANGES		DATE	BY	CHKD	APPD

**BEML LIMITED**  
 NEW FRONTIERS. NEW DREAMS.

**525-83069**  
 ALT 1