



BEML LIMITED

(Formerly BHARAT EARTH MOVERS LIMITED)
 (A Govt. of India Mini Ratna Company under Ministry of Defence)
 BANGALORE COMPLEX, POST BOX: 7501, NEW THIPPASANDRA POST,
 BANGALORE - 560075.

ADDENDUM to NOTICE INVITING TENDER

BID INVITATION NO: 6300033034

Dt: 17.06.2020

Subject: Manufacture & Supply of Guiding Plate Upper and stopper required for 378 cars of DMRC-MRS1 project with quantity variation of additional 126 cars totaling to 504 cars.

Sl. No.	Addendum Details	
	FOR	READ
1	<p>The NIT is also governed by the Public Procurement Policy – preference to ‘Make in India’ order 2017 issued by Ministry of Commerce and Industry, Government of India. For full details, bidders can download from website: http://dipp.nic.in/whats-new/public-procurement-preference-make-india-order-2017.</p> <p>It may be noted that this procurement is divisible in nature. Bidders should indicate whether they are claiming purchase preference under Public Procurement Policy – preference to ‘Make in India’ order 2017 as per format given in Appendix K.</p>	<p>The NIT is also governed by the Public Procurement Policy – preference to ‘Make in India’ order 29th May 2019 issued by Ministry of Commerce and Industry, Government of India. For full details, bidders can download from website: http://dipp.nic.in/whats-new/public-procurement-preference-make-india-order.</p> <p>It may be noted that this procurement is divisible in nature. Bidders should indicate whether they are claiming purchase preference under Public Procurement Policy – preference to ‘Make in India’ order 29th May 2019 as per format given in Appendix K (enclosed at page.02).</p>

Note – Revised Drawing attached.

All other terms and condition remain same.

APPENDIX - K

DECLARATION TO CLAIM PURCHASE PREFERENCE UNDER PUBLIC PROCUREMENT POLICY – PREFERENCE TO ‘MAKE IN INDIA’ ORDER 29th May 2019

(To be executed on plain paper and to be submitted along with the technical bid)

1. We, M/s..... (Company), with its Registered Office at..... claim / do not claim [Strike out which is not applicable] **Purchase Preference under Public Procurement Policy – Preference To ‘Make In India’ Order 29th May 2019.**

2. If the vendor claims Purchase preference as per Para 1 above, then the bidder is required to provide the following details. [Tick appropriate box below]

CONDITION	COMPLIED	NOT COMPLIED
The item offered meets the minimum local content of 50%. Local Content means the amount of value added in India which shall be the total value of the item procured (excluding net domestic Indirect taxes) minus the value of imported content in the item (including all customs duties) as a proportion of the total value in percent.	<input data-bbox="915 1045 1073 1100" type="checkbox"/>	<input data-bbox="1211 1045 1369 1100" type="checkbox"/>
Address of Location(s) at which the local value addition is made		

(Signature)

For and on behalf of the company

Name & Designation of Signatory

(Company Seal)

COPY RIGHT & CONFIDENTIAL THIS DOCUMENT IS THE EXCLUSIVE PROPERTY OF BEML & CONTAINS CONFIDENTIAL INFORMATION. THIS DOCUMENT OR ITS CONTENTS SHALL NOT BE USED, REPRODUCED OR DISCLOSED IN WHOLE OR IN PART, WITHOUT PRIOR WRITTEN PERMISSION OF BEML. THIS DOCUMENT & ALL ITS COPIES SHALL BE RETURNED TO BEML ON DEMAND DRAWING RELEASED FROM PLM, PHYSICAL SIGNATURE NOT REQUIRED

GRADE No.	N1	0.025
VALUE	N2	0.05
SYMBOL	N3	0.1
	N4	0.2
	N5	0.4
	N6	0.8
	N7	1.6
	N8	3.2
	N9	6.3
	N10	12.5
	N11	25
	N12	50
SURFACE ROUGHNESS		

PRELIMINARY DRAWING

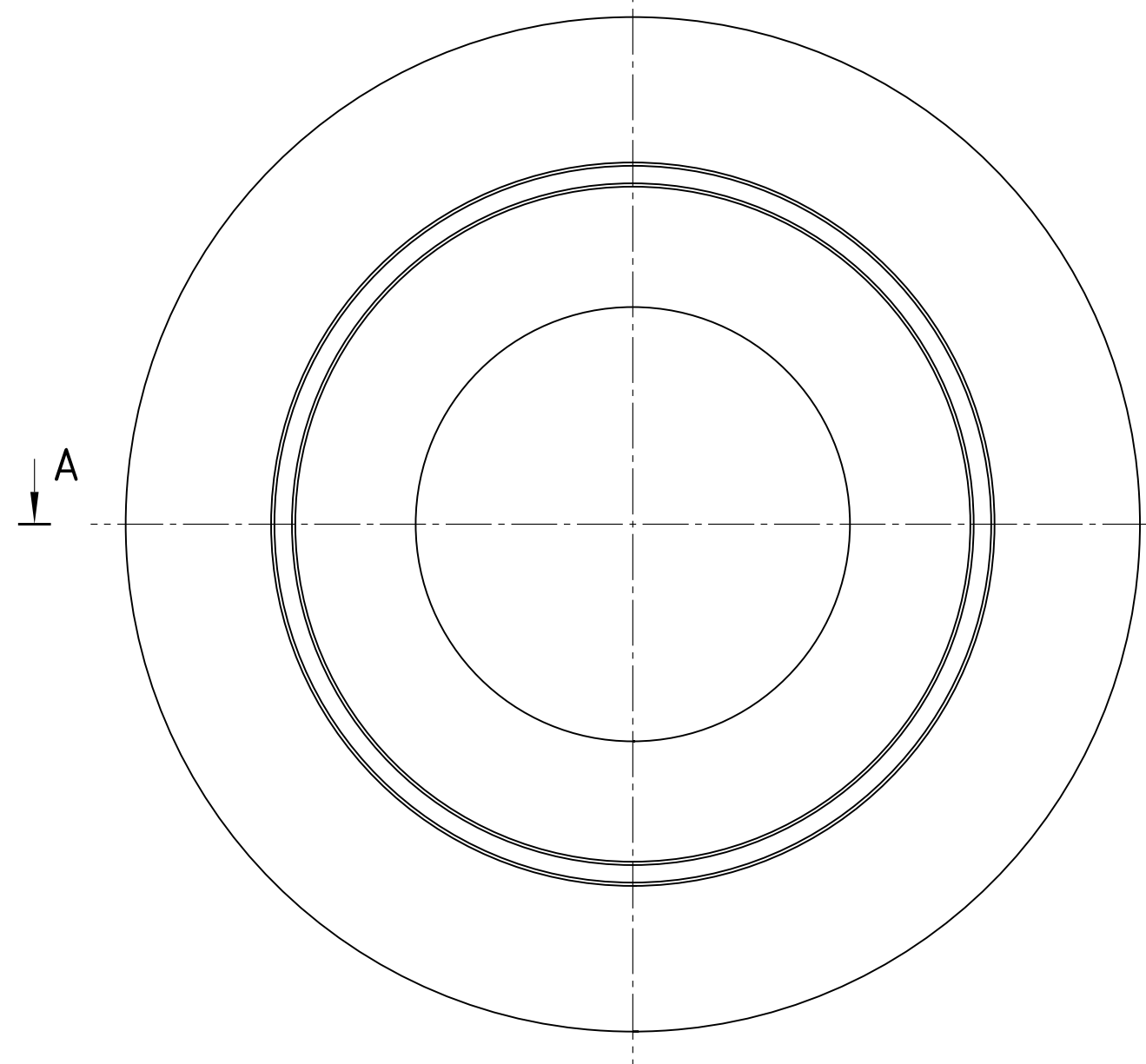

MACHINING DEVIATIONS FOR LINEAR DIMENSIONS	RANGE	0 - 6	6 - 30	30 - 120	120 - 315	315-1000	1000-2000	2000-4000	ABOVE 4000	RA
	TOLERANCE	±0.1	±0.2	±0.3	±0.5	±0.8	±1.2	±2	±3	~
FOR DIMENSIONAL TOLERANCES OF SHEET METAL PARTS AND WELDED STRUCTURES, REFER STD. RD-227										
UNSPECIFIED TOLERANCE FOR LINEAR AND ANGULAR DIMENSIONS REF. IS 2102 (PT-1) (MEDIUM)								QUALITY OF WELD JOINTS REF, RD 230 MEDIUM		
VALUES OF SURFACE TEXTURE SHALL BE AS PER COMPANY STD DS. 1012.C.										STATUS: PROTO
WELDING SHALL BE CARRIED OUT AS PER IS: 9595-96										

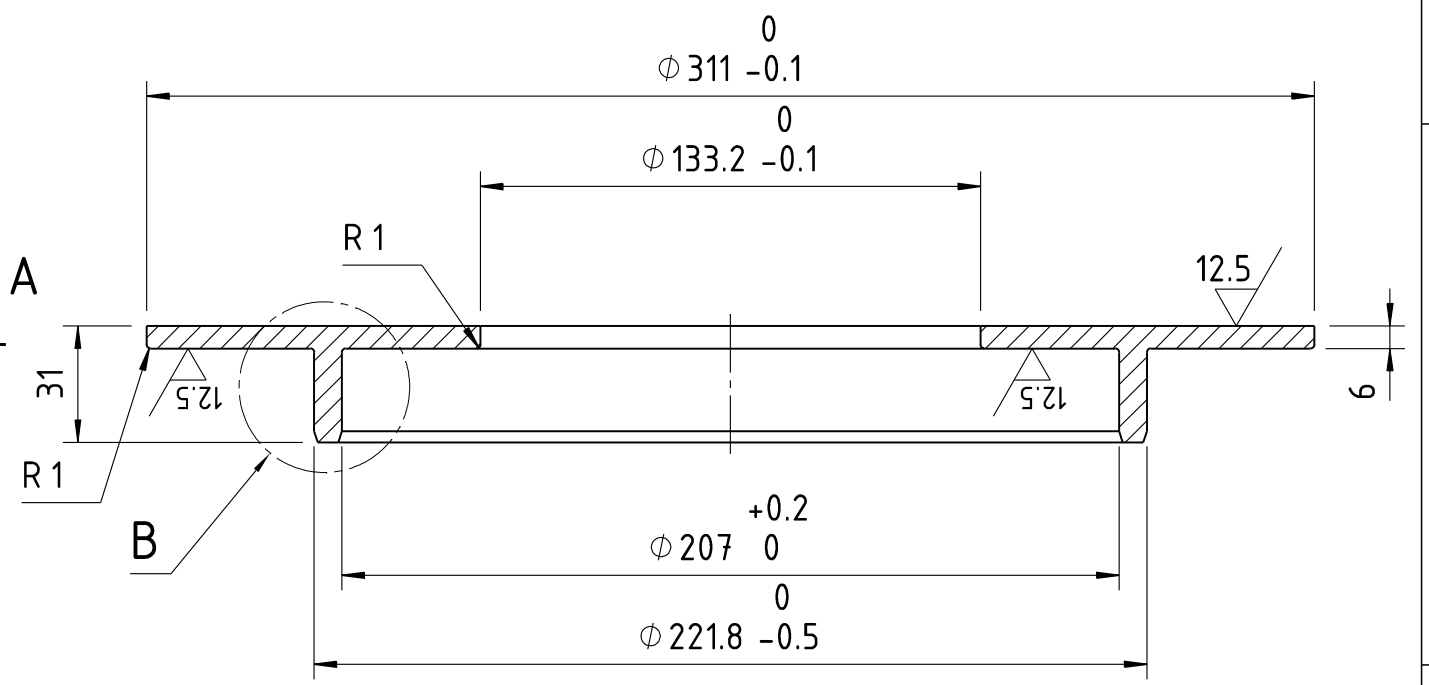

SECTION A-A
1:2

- NOTE:**
1. REMOVE ALL SHARP EDGES AND BURRS
 2. PAINTING TO BE DONE AS PER PAINTING SPECIFICATION.
 3. TO BE PLATED WITH PHOSPHATE CLASS B AS PER IS 3618
 4. THE RAW MATERIAL FOR PLATE SHALL BE 100% UT AND REPORTS SHALL BE SUBMITTED.
 5. ALTERNATIVELY EQUIVALENT FORGING MATERIAL MAY BE PROPOSED BY THE VENDOR, SUBJECT TO BEML APPROVAL. IN ADDITION THE VENDOR SHALL COMPLY FOR FORGING PTS NO. GR/TD/4640

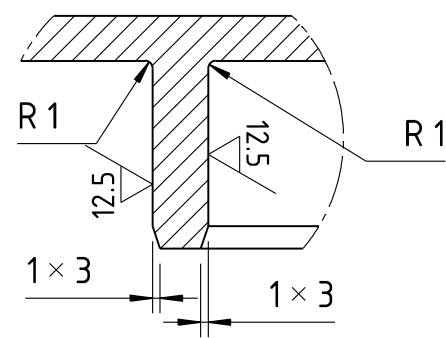

DETAIL B
1:1

SL.No.	QTY	PART / STOCK No.	DESCRIPTION	SIZE	COMPANY STD./I.S	Wt. (Kg)
			PRODUCT	MUMBAI METRO CARS L2 & L7		
			REF DRG			
			MATERIAL	E350 A as per IS 2062 : 2011		
			HEAT TREAT.	APPD	MS	
			SURFACE TREAT.	REVD	RSS	
			TITLE	CHKD	RSS	
			GUIDANCE PLATE, UPPER	DRWN	VSE	
				SCALE	1:2	SHEET
				DRG No.	525-81133	Wt.
						4.0 kg
ALT.No.	ECN NO/CHANGES	DATE	BY	CHKD	APPD	ALT
						0



525-81133

COPY RIGHT & CONFIDENTIAL
 THIS DOCUMENT IS THE EXCLUSIVE PROPERTY OF BEML & CONTAINS CONFIDENTIAL INFORMATION. THIS DOCUMENT OR ITS CONTENTS SHALL NOT BE USED, REPRODUCED OR DISCLOSED IN WHOLE OR IN PART, WITHOUT PRIOR WRITTEN PERMISSION OF BEML. THIS DOCUMENT & ALL ITS COPIES SHALL BE RETURNED TO BEML ON DEMAND DRAWING RELEASED FROM PLM, PHYSICAL SIGNATURE NOT REQUIRED

MACHINING DEVIATIONS FOR LINEAR DIMENSIONS	RANGE	0 - 6	6 - 30	30 - 120	120 - 315	315-1000	1000-2000	2000-4000	ABOVE 4000	RA
	TOLERANCE	±0.1	±0.2	±0.3	±0.5	±0.8	±1.2	±2	±3	~

FOR DIMENSIONAL TOLERANCES OF SHEET METAL PARTS AND WELDED STRUCTURES, REFER STD. RD-227

UNSPECIFIED TOLERANCE FOR LINEAR AND ANGULAR DIMENSIONS REF. IS 2102 (PT-1) (MEDIUM) QUALITY OF WELD JOINTS REF, RD 230 MEDIUM

VALUES OF SURFACE TEXTURE SHALL BE AS PER COMPANY STD DS. 1012.C.

WELDING SHALL BE CARRIED OUT AS PER IS: 9595-96

STATUS: **PROTO**

PRELIMINARY DRAWING

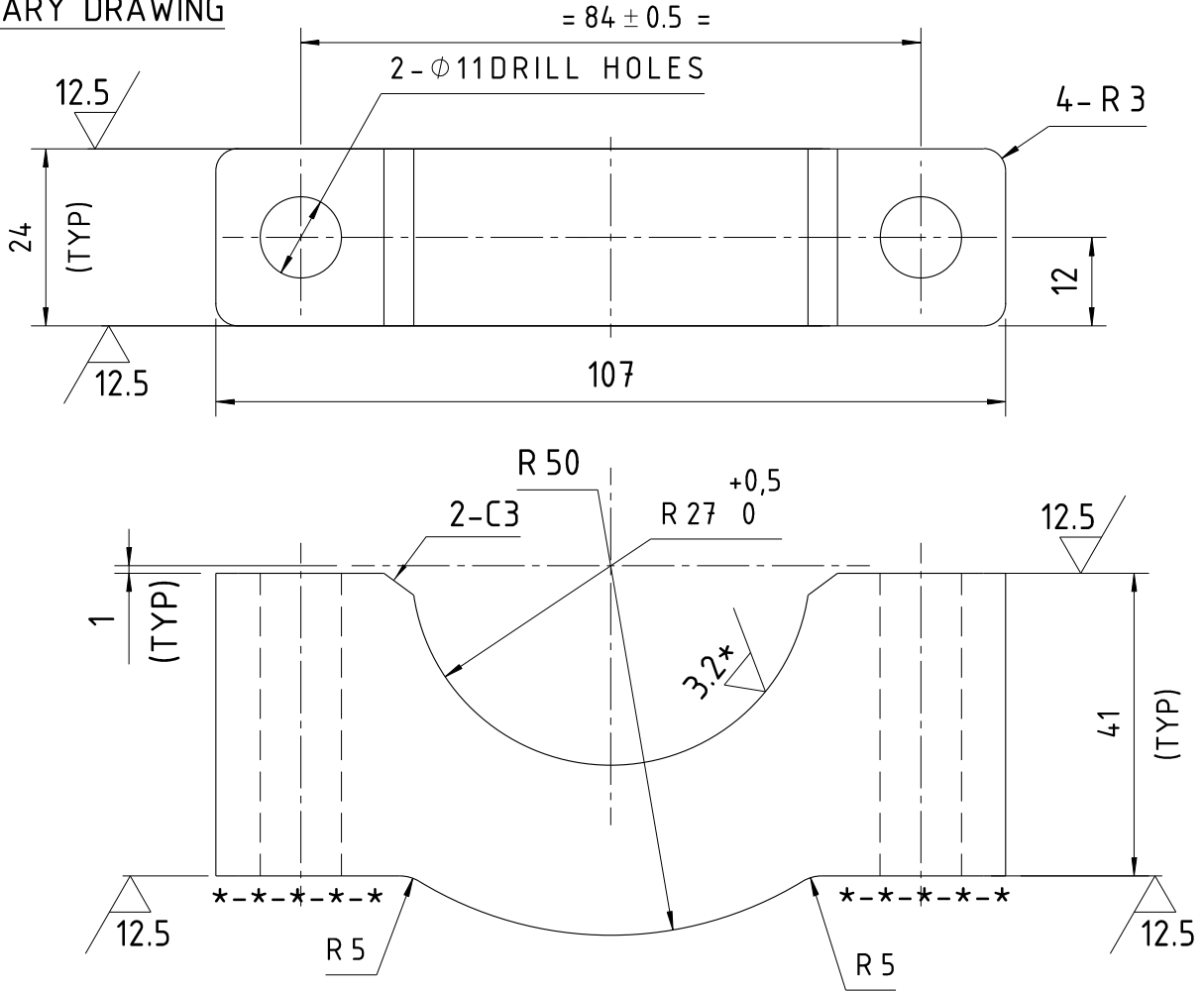

NOTES:

- 1.REMOVE SHARP EDGES AND BURRS.
- 2.TO BE PAINTED PHOSPHATE.
- 3.TO BE PAINTED ACCORDING TO PAINTING SPECIFICATION EXCEPT AREA MARKED "*".
- 4.TO BE PRIMER PAINTED AREA MARKED " *-*-*-*-* " .

N1	0.025	▽
N2	0.05	▽
N3	0.1	▽
N4	0.2	▽
N5	0.4	▽
N6	0.8	▽
N7	1.6	▽
N8	3.2	▽
N9	6.3	▽
N10	12.5	▽
N11	25	▽
N12	50	▽
GRADE No.		▽
VALUE		▽
SYMBOL		▽
SURFACE ROUGHNESS		▽

SL.No.	QTY	PART / STOCK No.	DESCRIPTION	SIZE	COMPANY STD./I.S	Wt. (Kg)
				108x50x24 thk		
						MATERIAL

PRODUCT	MUMBAI METRO CARS L2 & L7					
REF DRG						
MATERIAL	E350A as per IS 2062:2011					
HEAT TREAT.	APPD	MS				
SURFACE TREAT.	REVD	RSS				
TITLE	CHKD	VSE				
<p style="text-align: center; font-size: 2em;">STOPPER</p>	DRWN	VSE				
	SCALE	1:1	SHEET	1 OF 1	Wt.	0.62kg
	DRG No.	525-83256			ALT	0
<p>BEML LIMITED NEW FRONTIERS. NEW DREAMS</p>						